

**ANDREW YULE & COMPANY LIMITED**  
**(A Government of India Enterprise)**  
**Tea Division**  
**8, Dr. Rajendra Prasad Sarani**  
**Kolkata – 700 001**

**NOTICE FOR EXPRESSION OF INTEREST**

**ANDREW YULE & CO. LTD.(A Govt. of India Enterprise) – Tea Division**, to appoint vendor for erection of Movable Kiosk as per specifications in various places in Kolkata as detailed in tender document.

Tender document may be downloaded from [www.andrewyule.com](http://www.andrewyule.com) or <https://eprocure.gov.in/> or Corrigenda or clarifications, if any, shall be posted on the above mentioned websites only.

AYCL reserves the right to accept or reject any tender.

**Schedule of Tender**

1.	<b>Ref. No.</b>	<b>TEA/RETAIL/2023-24/18</b>
2.	<b>Date of publication of NIT through publication AYCL/ CPP web portal</b>	<b>07.09.2023</b>
3.	<b>Date of availability of NIT to the Vendors for downloading</b>	<b>07.09.2023</b>
4.	<b>Last date of submission of duly filled Annexure-I with desired documents as mentioned in Annexure-II to AYCL Ltd.</b>	<b>21.09.2023</b>

Within specified Date, interested applicants must submit the following documents to Asst. General Manager (Retail Tea)-Tea Division, Andrew Yule & Co. Ltd., 8 Dr. Rajendra Prasad Sarani, Kolkata – 700001.

- Duly filled General information, under Annexure-I complete in all respect along with desired information as mentioned in Annexure-II & duly signed Annexure III.
- Company Profile

In case of failure to submit any documents within the stipulated time, the offer may be rejected.

**List of Annexures**

<b>General Information</b>	--	<b>Annexure-I</b>
<b>General Guidelines</b>	--	<b>Annexure-II</b>
<b>Scope of Work</b>	--	<b>Annexure-III</b>

**ANDREW YULE & COMPANY LIMITED**  
**Tea Division**  
**General Information**

**(This document should be dully filled up and attached along with desired documents)**

The applicants are required to furnish full information to the queries included in this form. In giving the particulars, the supporting documents/certificates as called for per queries at places, must be tagged with the application for evidencing the information furnished in the application.

1. Name of the firm in full :
2. Address, Telephone No.,  
Fax No. & E-mail :
  - a) Address :
  - b) Telephone No. :
  - c) Fax No. :
  - d) E-mail ID :
3. a) Ownership Status of the organization:  
b) Branch locations:
4. Trade License No.  
**(Please attach a photo copy of the license):**
5. Bankers name
  - (a) Name of the Bank :
  - (b) Name of the Branch :
  - (c) Account No. :

**Note : A copy of Banker's Certificate to be attached.**

6. GST Registration No. :  
**(Please attach photocopy GST Registration Certificate/Acknowledgement of GST Enrolment Form**
7. I. T. Permanent Account No.
9. Total monetary value of contract works performed for each of last three years for individual project of similar nature (Separate Sheet to be attached).

10. Details of works of similar nature and magnitude executed within last three years in the following manner (Separate Sheet to be attached)

- a) Name of the client & contact details :
- b) Nature of the job :
- c) Year of commencement and contractual period :

12. Qualification and experience of Key Technical Personnel in the organization in the following manner (Separate Sheet to be attached) :

<u>Name</u>	<u>Brief Profile</u>	<u>Experience</u>
-------------	----------------------	-------------------

I/we hereby certify that the particulars furnished by me/us above are true to the best of my / our knowledge and belief and mis-representations of facts will render me/us liable to my/our action as may be deemed fit by Andrew Yule & Co. Ltd. (Tea Division) & have the sole discretion to reject or accept my/our candidature.

(Signature of the Applicant)  
Office Stamp/Seal.

Place :

Date ;

List of Enclosures :

**ANDREW YULE & COMPANY LIMITED**  
**Tea Division**  
**General Guidelines**

1. The responding applicant shall be a single entity incorporated in India as a Company/Registered Partnership Firm or a Proprietorship Organization having an established setup with a minimum of three year experience in the similar work.
2. The responding applicant must be registered in India with appropriate tax and other administrative authorities.
3. The responding applicant should furnish an undertaking to the effect that the firm has not been black listed in India by any Govt. Organization/Dept./Entity. Also it should keep AYCL informed in writing, in case such situation arises after the agency is included in panel.
4. Applying Agency should have office in Kolkata.
5. All documents submitted with the EOI to be submitted by an authorized official of the responding applicants

**NB : Responding applicant should ensure submission of all pages (including Annexure I and duly signed Annexure-II&III (with office stamp/seal) along with self-attested copies of all supporting documents.**

**ANDREW YULE & COMPANY LIMITED**  
**Tea Division**  
**Scope of Work**

Fabrication and Erection of Movable Kiosks at various locations in Kolkata

**Size/Specifications of the Kiosks are as follows:**

**1) Size of the Kiosk: 8' (Length) x 8' (Width) x 8' (Height)**

**Specifications:**

- a) Kiosk should be made of 12mm thick 50mmX25 mm MS pipe structure.
- b) Kiosk should be covered with 1mm thick GI sheet .
- c) Kiosk should be open from front side & right side with flap door system
- d) Back side should be closed & left side should have a door of 3ft and rest will be covered.
- e) Kiosk top will covered with GI sheet.
- f) Kiosk should have 80"L X 12"W wall shelves. Wall shelves should be made of 1.20mm SS304 sheet.
- g) Front cabinet dimensions should be 96"LX24"W  
Right cabinet dimensions should be 72"LX16"W
- h) Inside kiosk there be 2nos of cabinets, one on the front and the other on the right side.
- i) Body will be covered outside with approximately 120 sqft vinyl and branding will be done on it (matter to be provided by AYCL)
- j) Interiors to have 10 (ten) nos. LED lights fitted on the ceiling. Outside top will have 8ft X1ft neon light hoarding for display

**Location :**     **Andrew Yule and Co. Ltd.**  
                          **8, Dr. Rajendra Prasad Sarani,**  
                          **Kolkata-700001**

**2) Size of the Kiosk: 8' (Length) x 5' (Width) x 8' (Height)**

**Specifications:**

- a) Kiosk should be made of 12mm thick 50mmX25 mm MS pipe structure
- b) Kiosk should be covered with 1mm thick GI sheet .
- c) Kiosk should be open from front side & right side. Back side to remain closed. Right side should have a flap door system.
- d) Kiosk should have front left side flap door of SS. The structure should be collapsible type.
- e) The kiosk should have 3 nos. 80"L X 12"W wall shelves on the back wall. Wall shelves should be made of 1.20mm SS304 sheets.
- f) Front side cabinet dimension should be 72"L X 24"W  
Right and left cabinet dimension should be 36"L X 16"W
- g) Front side flap door to be of size 24"L X 34"H
- h) Interiors to have cabinet one in the front, one on the left and the other on the right.
- i) Body will be covered outside with approximately 40 sqft vinyl and branding will be done on it (matter to be provided by AYCL)
- j) Interiors to have 6 (six) nos. LED lights fitted on the ceiling. Outside top will have 8ft X1ft neon light hoarding for display

**Location :**     **Bengal Chamber of Commerce**  
                          **"Royal Exchange Building"**  
                          **Kolkata-700001**

**3) Size of the Kiosk: 10' (Length) x 8' (Width) x 8' (Height)**

**Specifications:**

- a) ) Kiosk should be made of 12mm thick 50mmX25 mm MS pipe structure
- b) Kiosk should be covered with 1mm thick GI sheet .
- c) Kiosk should be open from front side & right side. Back side to remain closed. Left side should have a door.
- d) Kiosk should have 3 side flap type door.
- e) Kiosk should have 3 nos. 80"L X 12"W wall shelves. Wall shelves should be made of 1.20mm SS304 sheets.
- f) Front side cabinet dimension should be 120"L X 24"W  
Right & left side cabinet dimension should be 72"L X 16"W
- g) Interiors of kiosk should have cabinets on all three sides.
- h) Body will be covered outside with approximately 210 sqft vinyl and branding will be done on it (matter to be provided by AYCL)
- i) Interiors to have 14 (forteen) nos. LED lights fitted on the ceiling. Outside top will have 10ft X1ft neon light hoarding for display

**Location :**      **ECO Park Major Arterial Road (South-East)**  
**Biswa Bangla Sarani,**  
**AA II, New Town,**  
**Kolkata-700156**

**Note : Designs attached herewith.**

**Terms of Payment**

Within 60 (Sixty) days of completion of work.

**Taxes :** 18% GST will be applicable.

**Delivery:** Within 3 (three) weeks of issue of Work Order.

For any further clarification please contact:

- 1) Mr. Seemanta Kumar Das, Mob No.8638103544
- 2) Mr.Subir Das Mob. No.8777071528

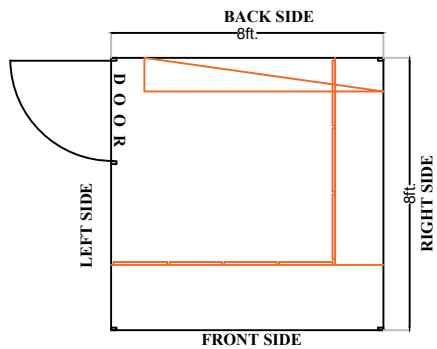

TOP VIEW

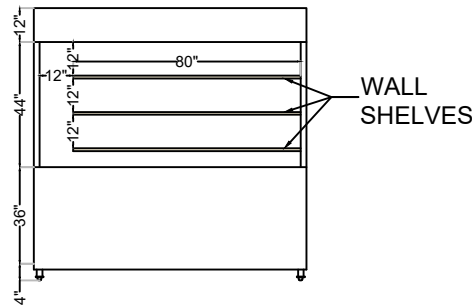

FRONT ELEVATION

WALL  
SHELVES

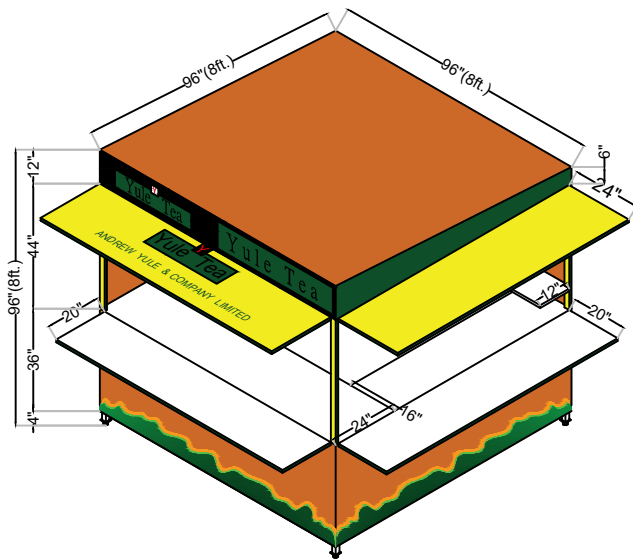

ISOMETRIC VIEW

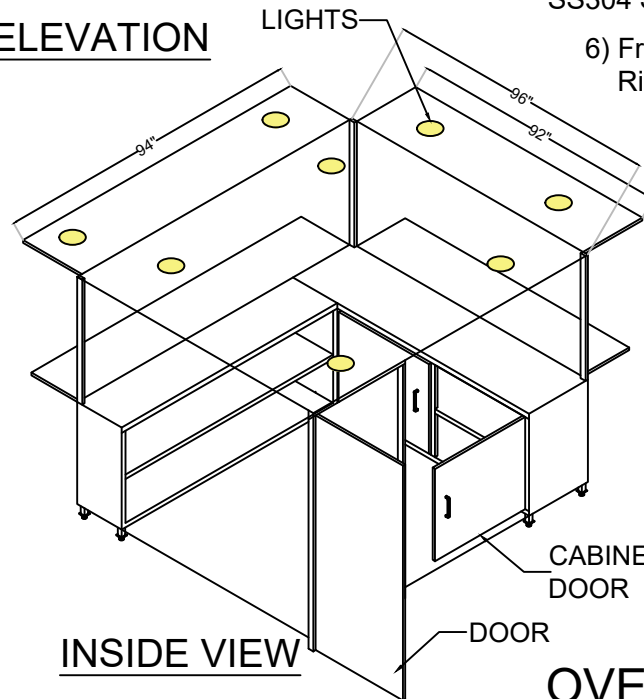

INSIDE VIEW

- 1) Kiosk should be made of 1.2 mm. thk. 50x25mm. MS pipe structure.
- 2) Kiosk should be covered with 1mm. thik GI Sheet.
- 3) Kiosk should be open from front & right side & back side should be closed & left side should have a door.
- 4) Kiosk should be open from front & right side & back side should be closed & left side should have a door.
- 5) Kiosk should have 3nos. of 80"L X 12"W wall shelves. Wall shelves should made of 1.2mm. SS304 Sheet.
- 6) Front side cabinet dimation = 96"LX24"W  
Right side cabinet dimation = 72"LX16"W
- 7) Inside of kiosk should have 2 nos. of cabinet one is at front side & another one is at right side.

CABINET'S  
DOOR

DOOR

01

OVERALL SIZE- 8' X 8' X 8'

15/07/2023

SS KIOSK (HO)

PRITASREE

28.07.2023

YULE TEA

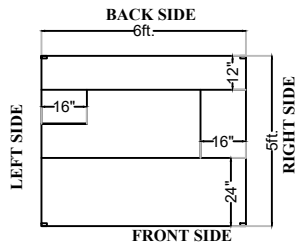

TOP VIEW

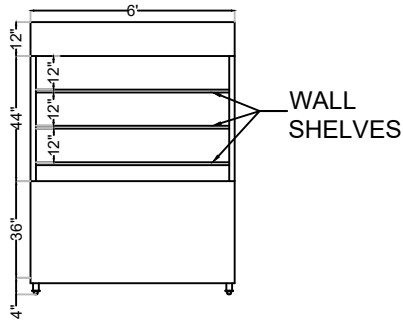

FRONT ELEVATION LIGHTS

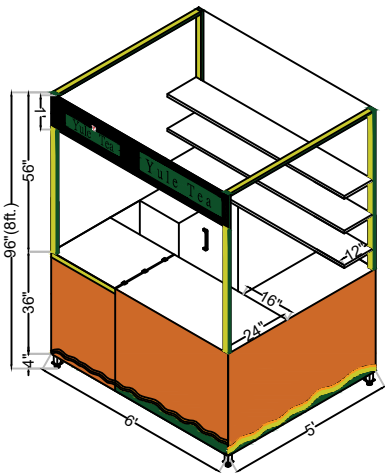

ISOMETRIC VIEW

- 1) Kiosk should be made of 1.2 mm. thk. 50x25mm. MS pipe structure.
- 2) Kiosk should be covered with 1mm. thk GI Sheet.
- 3) Kiosk should be open from front & right side & back side should be closed & left side should have a door.
- 4) Kiosk should be open from front & right side & back side should be closed & left side should have a door.
- 5) Kiosk should have 3nos. of 80"L X 12"W wall shelves. Wall shelves should made of 1.2mm. SS304 Sheet.
- 6) Front side cabinet dimation = 96"LX24"W  
Right side cabinet dimation = 72"LX16"W
- 7) Inside of kiosk should have 2 nos. of cabinet one is at front side & another one is at right side.

01

OVERALL SIZE- 6' X 5' X 8'

15/07/2023

SS KIOSK (BCCI)

PRITASREE

28.07.2023

YULE TEA



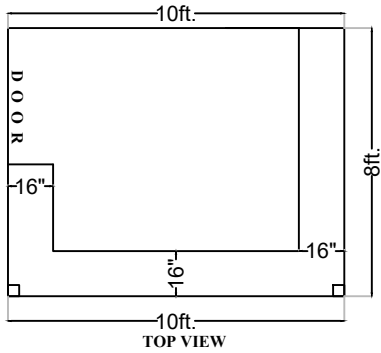

TOP VIEW

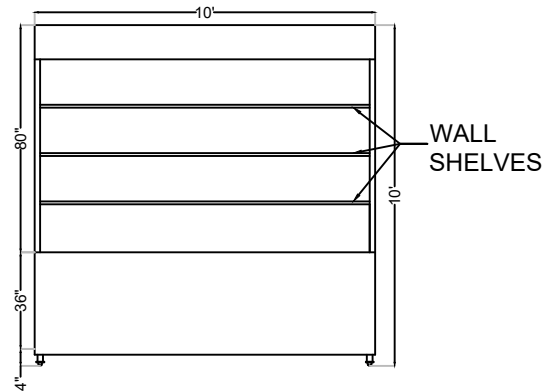

FRONT ELEVATION

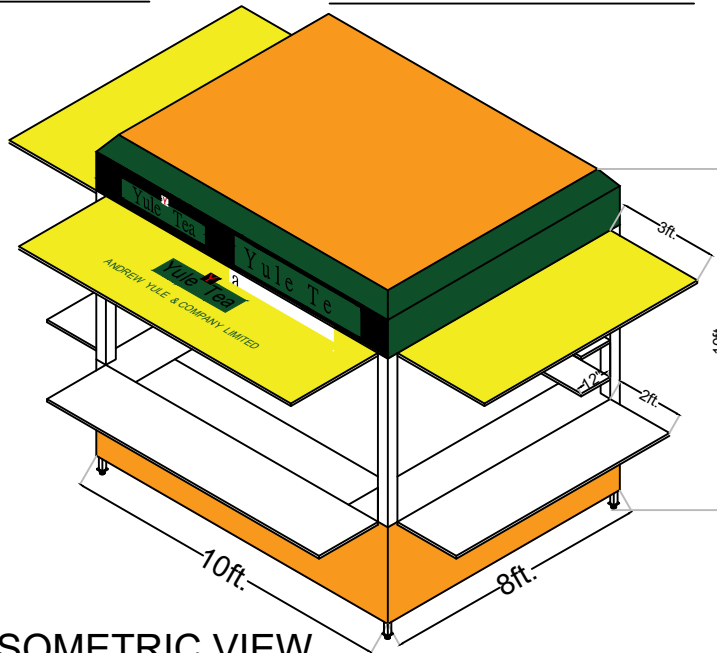

ISOMETRIC VIEW

- 1) Kiosk should be made of 1.2 mm. thk. 50x25mm. MS pipe structure.
- 2) Kiosk should be covered with 1mm. thik GI Sheet.
- 3) Kiosk should be open from front & right side & back side should be closed & left side should have a door.
- 4) Kiosk should be open from front & right side & back side should be closed & left side should have a door.
- 5) Kiosk should have 3nos. of 80"L X 12"W wall shelves. Wall shelves should made of 1.2mm. SS304 Sheet.
- 6) Front side cabinet dimation = 96"LX24"W  
Right side cabinet dimation = 72"LX16"W
- 7) Inside of kiosk should have 2 nos. of cabinet one is at front side & another one is at right side.

01

OVERALL SIZE- 10' X 8' X 10'

15/07/2023

**SS KIOSK (Eco Park)**

PRITASREE

28.07.2023

**YULE TEA**